

Rethinking clinical decision support within the digital ecosystem: integration with electronic medical records

Alexandra Kulinkina

Swiss TPH



unisanté

multitude of digital health solutions

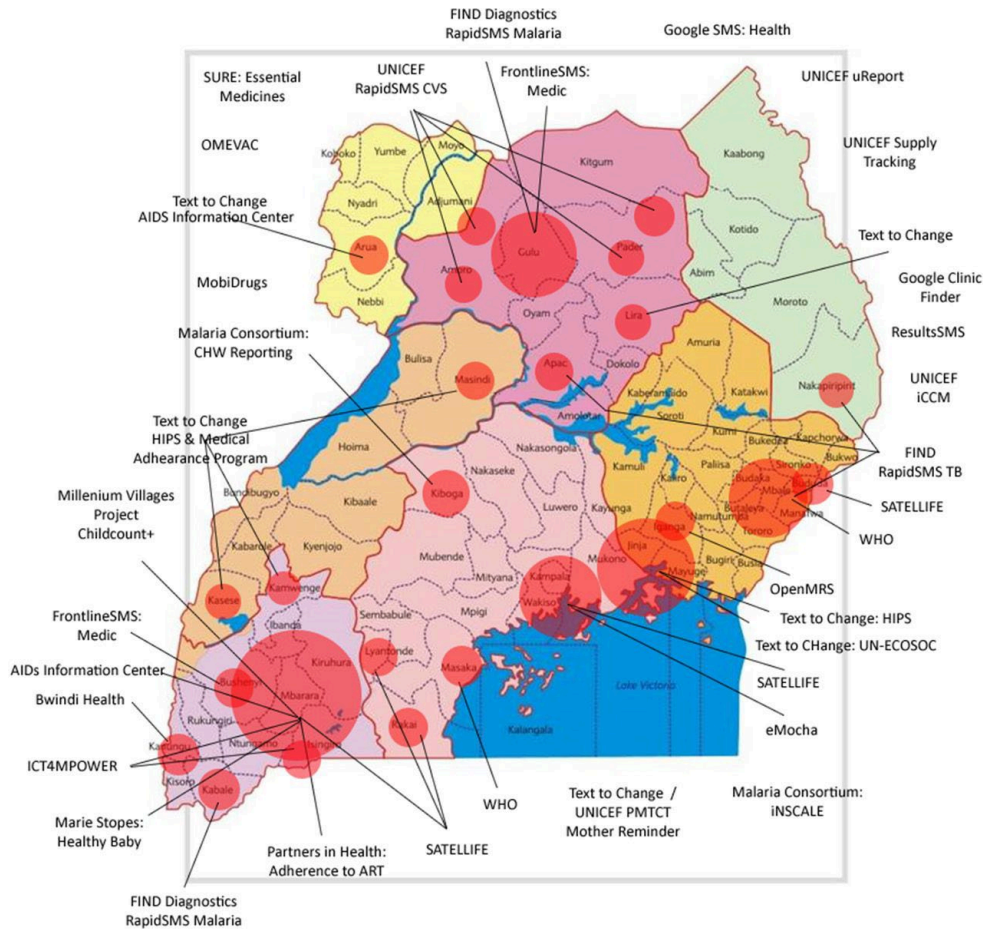

“Lightly-funded, often well-intended innovation projects operating in siloes, addressing single health problems in a vertical way, without making lasting contributions to the overall health system.”

Sources: Labrique, A.B., Wadhvani, C., Williams, K.A. et al. Best practices in scaling digital health in low and middle income countries. *Global Health* 14, 103 (2018). <https://doi.org/10.1186/s12992-018-0424-z>; Labrique A, Vasudevan L, Weiss W, Wilson K. Establishing standards to evaluate the impact of integrating digital health into health systems. *Glob Health Sci Pract*. 2018;6(suppl 1):S5-S17. <https://doi.org/10.9745/GHSP-D-18-00230>.

rise of the EMR in primary care

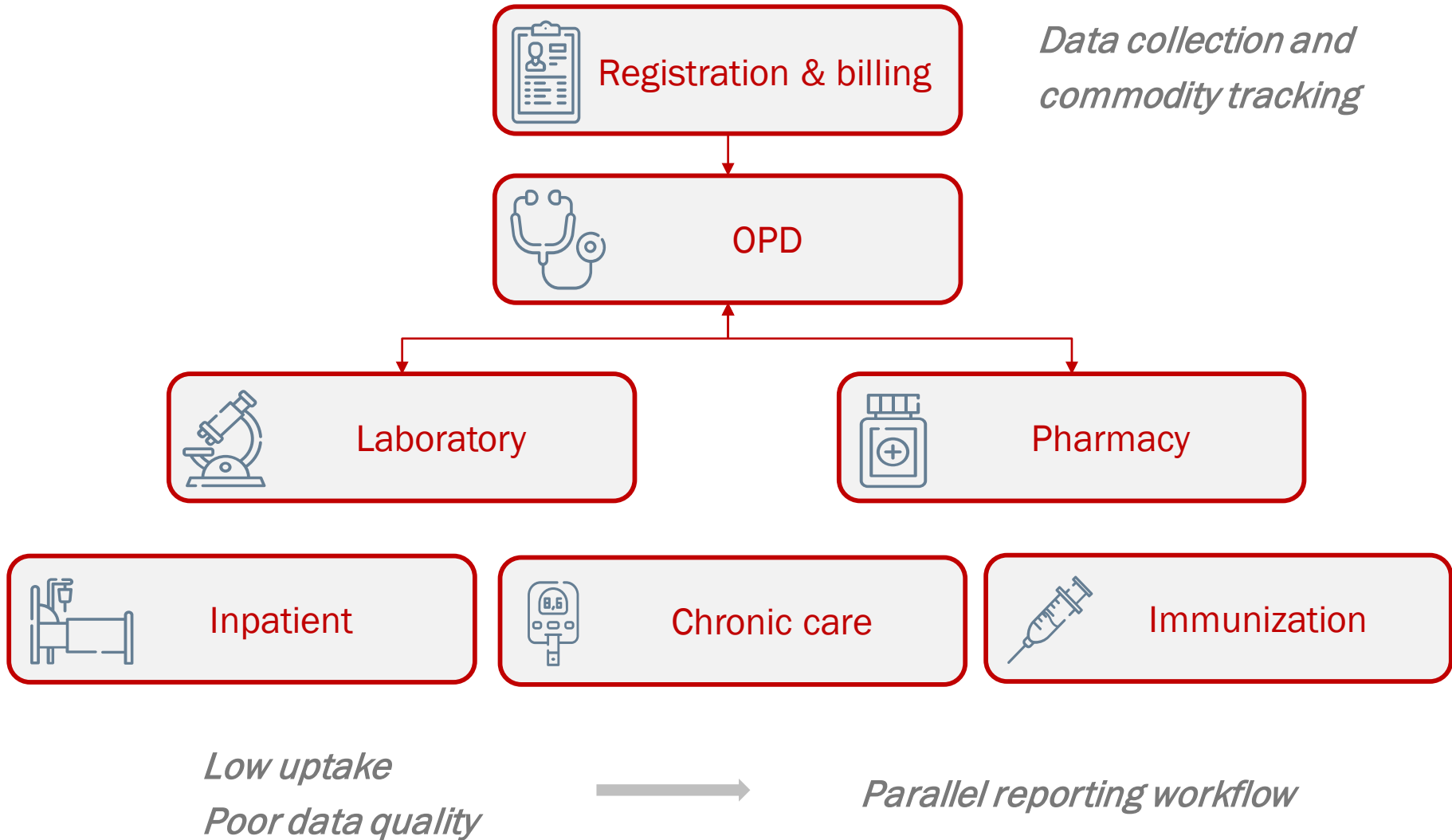

opportunities for EMR in primary care

“A frequently neglected opportunity within digital programme design for scale is the capture and utilisation of real-time data... This can improve outcomes by empowering users to track their own performance, motivating health workers by peer comparisons or distance-from-targets, or by making the incentivisation process transparent.”

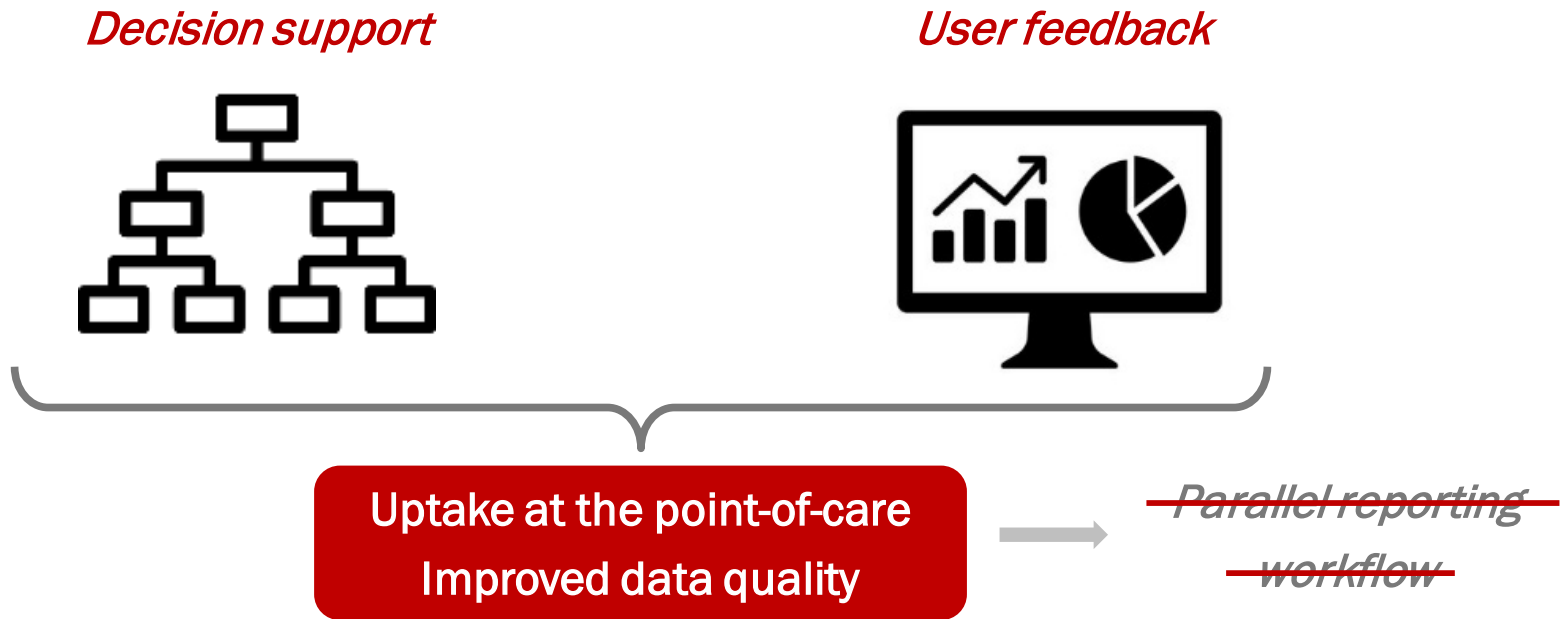

Sources: Labrique, A.B., Wadhvani, C., Williams, K.A. et al. Best practices in scaling digital health in low and middle income countries. *Global Health* 14, 103 (2018). <https://doi.org/10.1186/s12992-018-0424-z>; Hamade N, Terry A, Malvankar-Mehta M. Interventions to improve the use of EMRs in primary health care: a systematic review and meta-analysis. *BMJ Health Care Inform.* 2019 May;26(1):0. doi: 10.1136/bmjhci-2019-000023. PMID: 31142493; PMCID: PMC7062324.

strategic focus on CDSS, EMR, data exchange

“... and the exchange of data and sharing of relevant information across the health ecosystem creating a continuum of care, have proven potential to enhance health outcomes by improving medical diagnosis, data-based treatment decisions ...”

WHO Global Strategy on Digital Health

“... maintain highly effective, reliable, secure and innovative information systems to support clinical decision making, patient management, education ...”

Rwanda National eHealth Strategic Plan

“... synchronize all HIS and link them with EMR to improve patient management and data use for decision making...”

Rwanda Health Sector Strategic Plan

“... calls for enhancement for the PHC digital systems to ensure incorporation of user recommendations, vertical program needs, clinical decision support features, and recommended data standards and guidelines ...”

Tanzania Primary Health Care Roadmap

“... digitalization should focus on supporting high-quality care and adherence to guidelines and best practices, continuity of care over time and across different points of service, integrated services across vertical programs... improvement in the efficiency of health services and management of resources at the point of care...”

Tanzania Digital Health Strategy

software limitations

Designed for data capture

```
def select_input(method, options = {})
  value_method = options[:value_method] || :to_s
  text_method = options[:text_method] || :to_s
  input_options = options[:input_html] || {}

  multiple = input_options[:multiple]

  collection_input(method, options) do
    collection_select(method, options[:collection], value_method, text_method, options, merge_input_options({class: "#(\"custom-select\" unless multiple) form-control #(\"is-invalid\" if has_errors?)"}, options[:input_html]))
  end
end

def grouped_select_input(method, options = {})
  # We probably need to go back later and adjust this for more customization
  collection_input(method, options) do
    grouped_collection_select(method, options[:collection], :last, :first, :to_s, :to_s, options, merge_input_options({class: "custom-select form-control #(\"is-invalid\" if has_errors?)"}, options[:input_html]))
  end
end

def file_input(method, options = {})
  form_group(method, options) do
    safe_join [
      (label(method, options[:label]) unless options[:label] == false),
      custom_file_field(method, options),
    ]
  end
end

def collection_of(input_type, method, options = {})
  form_builder_method, custom_class, input_builder_method = case input_type
  when :radio_buttons then [:collection_radio_buttons, "custom-radio", :radio_button]
  when :checkbox_boxes then [:collection_check_boxes, "custom-checkbox", :checkbox_box]
  else raise "Invalid input_type for collection_of, valid input_types are \":radio_buttons\", \":checkbox_boxes\""
  end

  form_group(method, options) do
    safe_join [
      label(method, options[:label]),
      tag.br,
      (send(form_builder_method, method, options[:collection], options[:value_method], options[:text_method]) do |b|
        tag.div(class: "custom-control #(\"custom-class\") {
          safe_join [
            b.send(input_builder_method, class: "custom-control-input"),
            b.label(class: "custom-control-label")
          ]
        }
      end)
    ]
  end
end
```

Code complexity

Decision logic transparency

Time consuming

Error-prone



medAL software suite

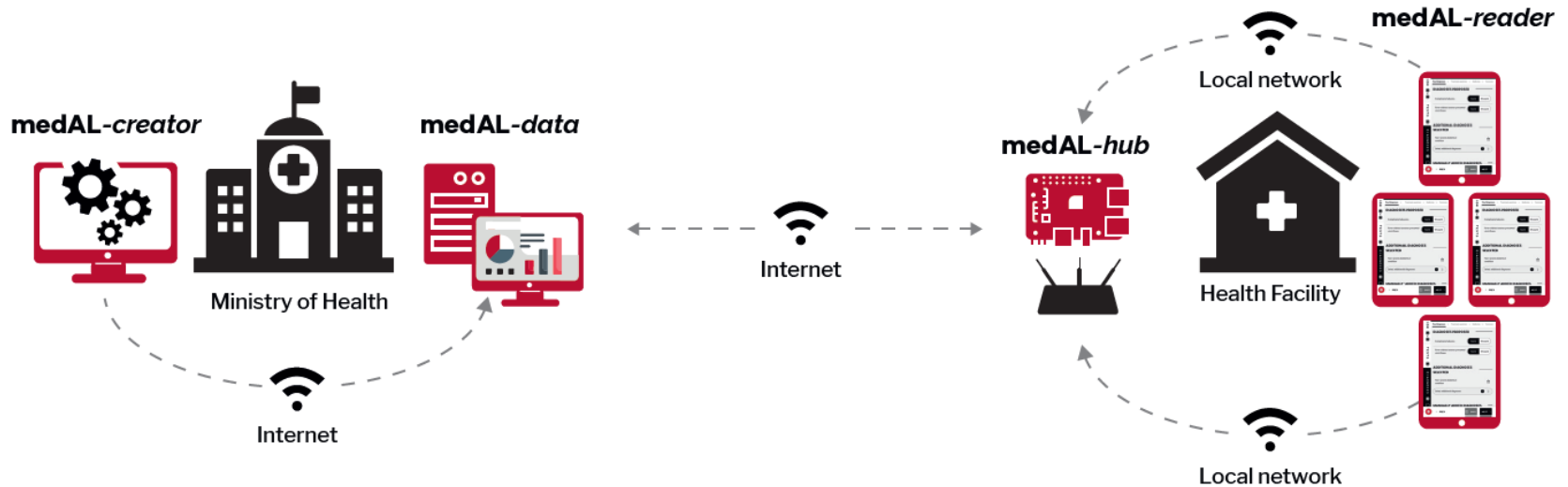

medAL-creator

- Web-based drag-and-drop human-readable algorithm interface
- Automatically codes to JSON
- Supports algorithm versioning and translation

medAL-data

- Deploys algorithms, collects and manages data
- Manages health facilities, users, and electronic devices
- Monitors IT system and data sync status

medAL-hub

- Enables case sharing among users via a local network
- Maintains local database without overloading tablet storage
- Syncs data to medAL-data via intermittent internet

medAL-reader

- Implements algorithm logic in a typical consultation workflow
- Enables pausing of consultations at any stage
- Viewing of learning content

medAL-creator

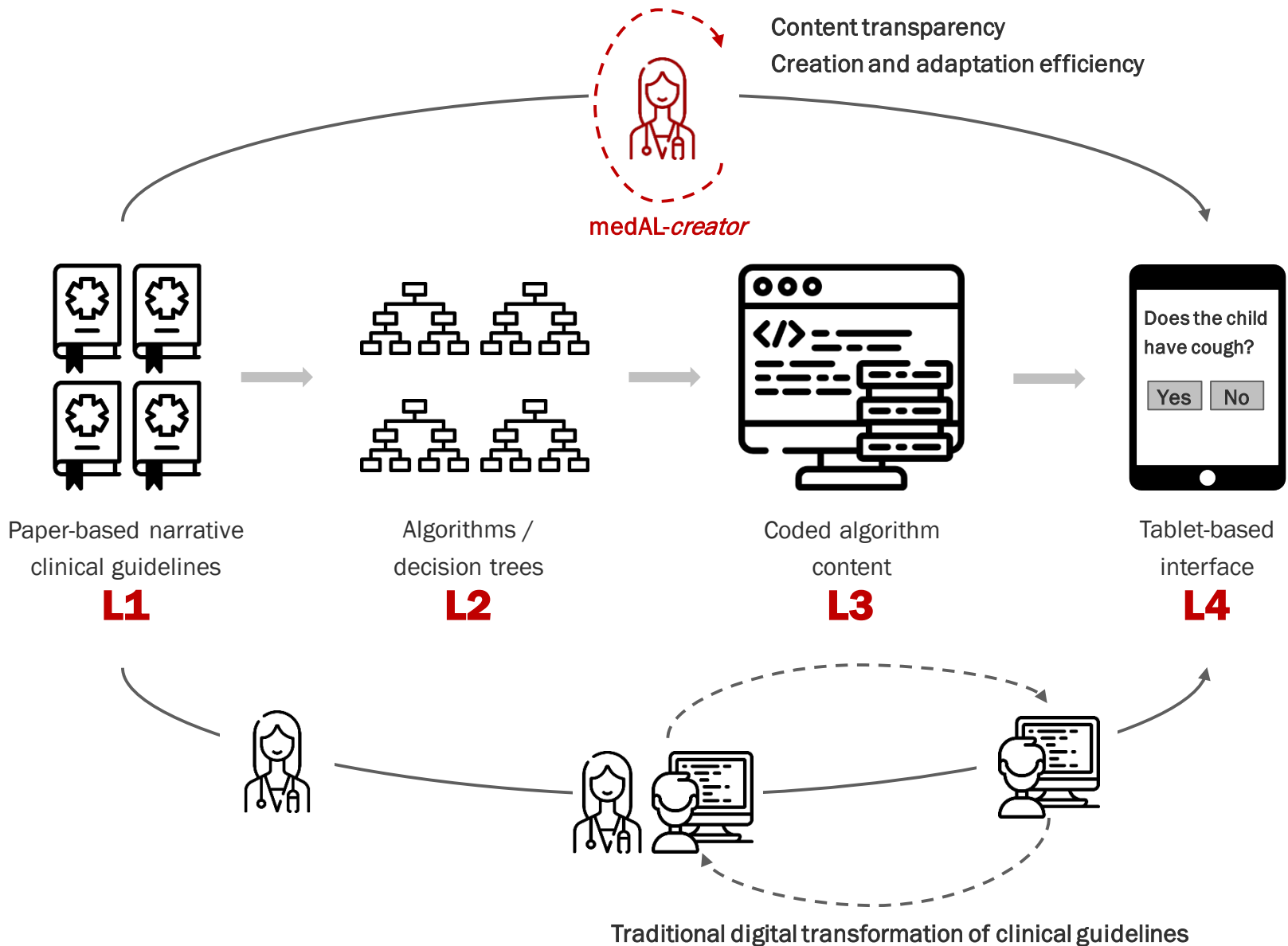

concept

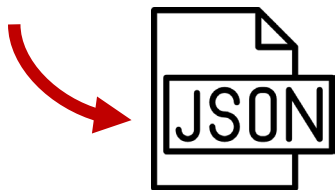
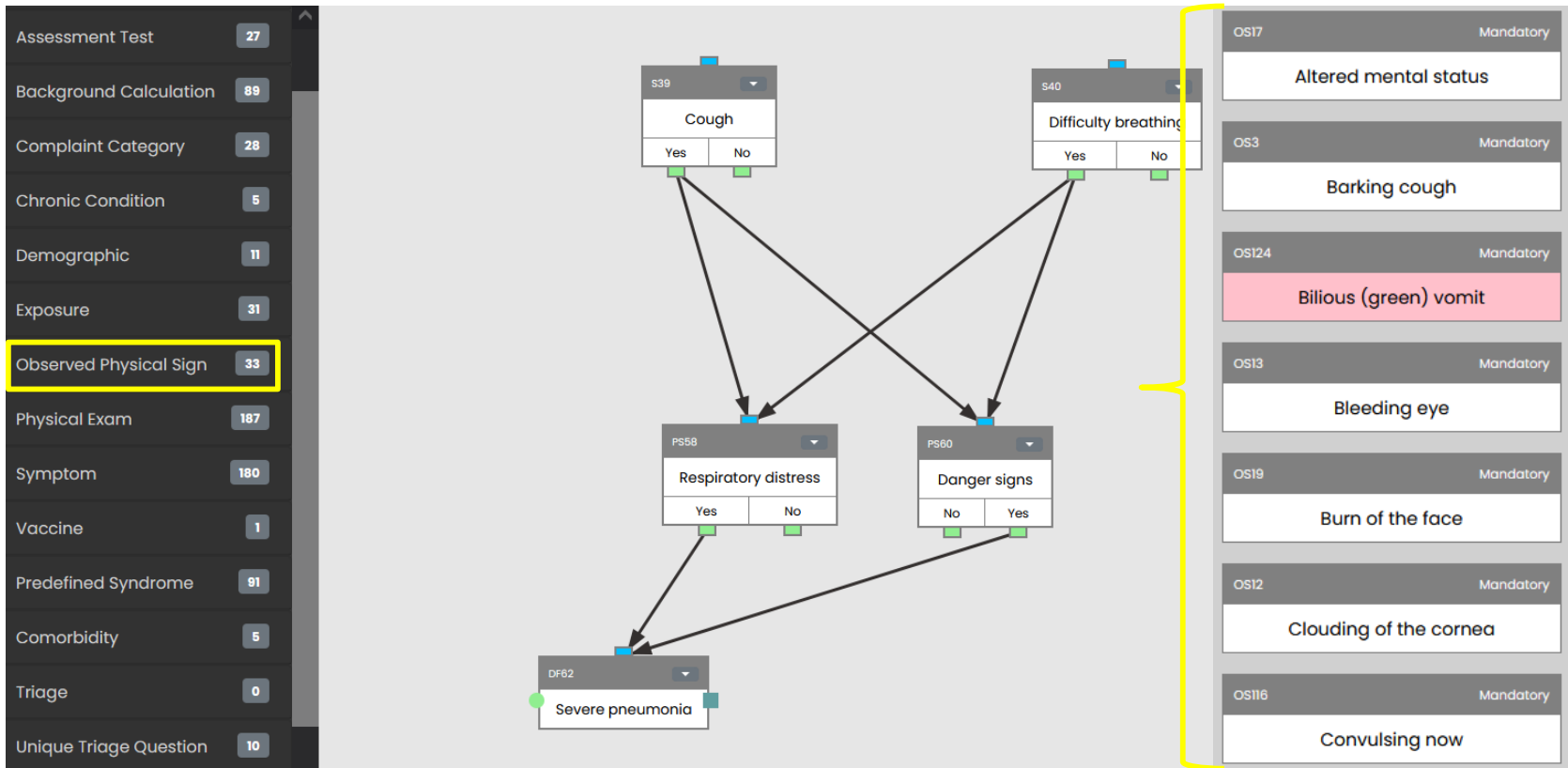

OpenMRS
GoT-HoMIS
Etc.

Reusable content library
Flexible workflow engine
Interoperability standards

architecture

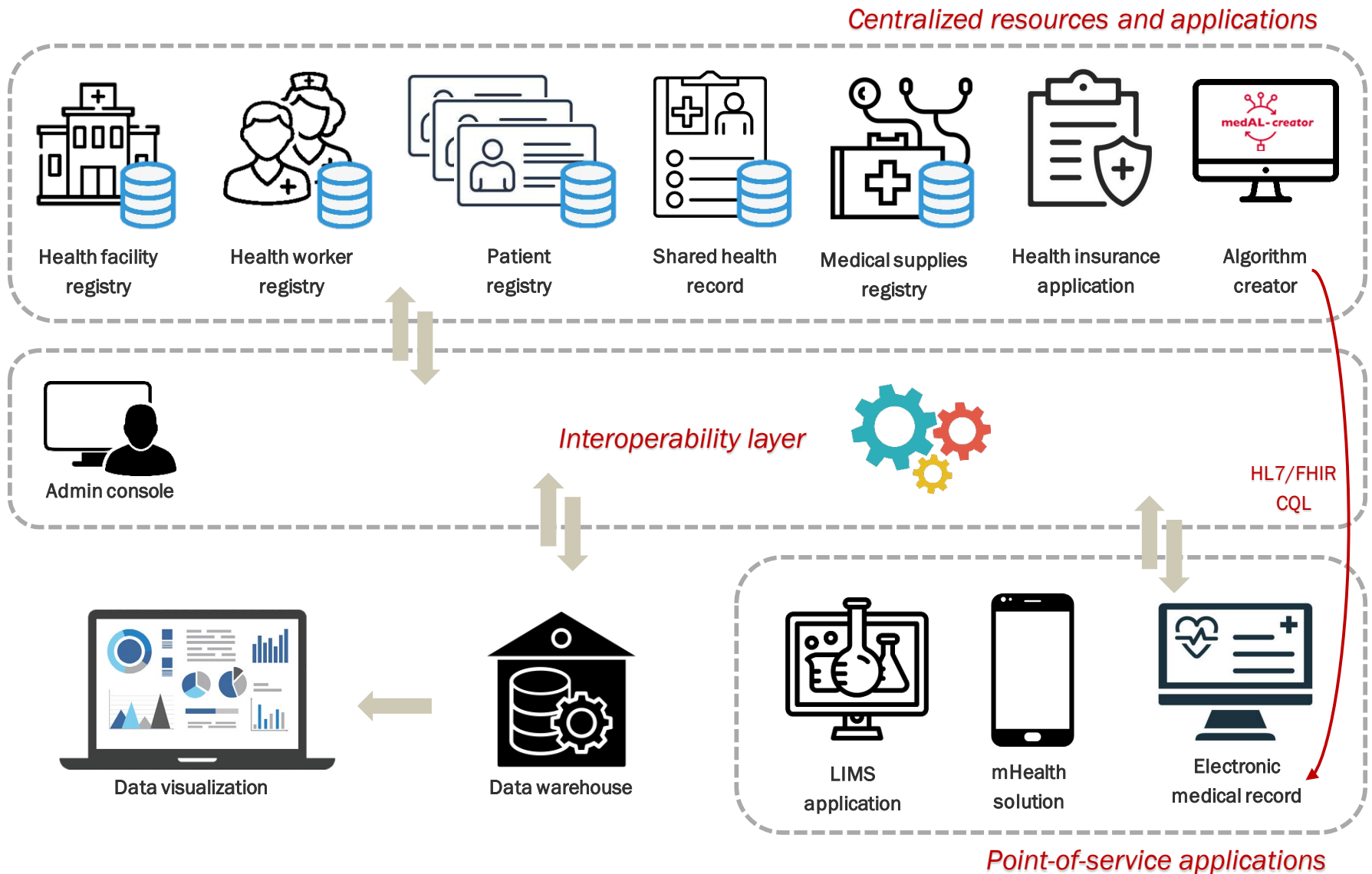

Thank you

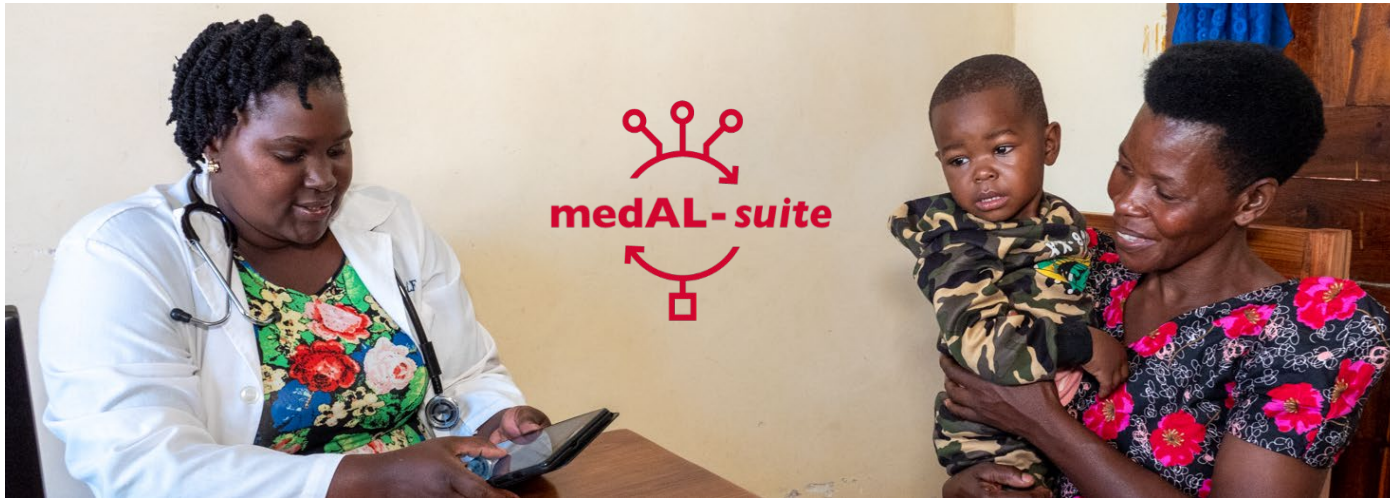

alexandra.kulinkina@swisstph.ch

On behalf of the Dynamic team and colleagues at Rwanda and Tanzania Ministry of Health and PORALG